

CONTRIBUTORS



Paul Wesley Alday, M.A.
Director of Forensics (Speech and Debate)
Bowling Green State University



R. Michael Bokeno, Ph.D.
Professor and Interim Chair
Dept. of Organizational Communication
Murray State University
BB&T Fellow/Corporate Consultant/Author



Mark Bienvenu, B.A.
Assistant Director of Video Operations
Baltimore Ravens NFL Football Team



Kimberly D. Bridges, M.S.
Marketing Specialist
TapLogic, LLC



Andrew C. Billings, Ph.D.
Ronald Reagan Endowed Chair
of Broadcasting
Dept. of Telecommunication & Film
The University of Alabama



Phil Bruschi, M.S.
Speaker/Author/Consultant
Mind and Memory Fitness Programs
(Ret.) Adjunct Professor
University of North Carolina at Wilmington



Pastor DJ Bryant, B.Th.
and
Pastor Lisa Bryant, M.Th.
 Divine Liberty Ministries



Valoria L. Cheek, Esq.
 President and CEO
 The American Baptist
 Extension Corporation

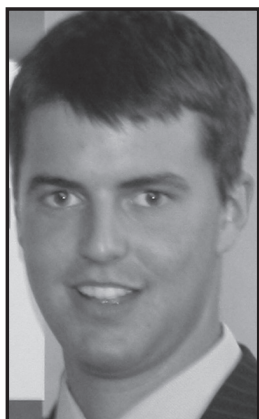

Jonathan Burdon, B.S.
 Chief Executive Officer
 SocialCoaster, Inc.



Jennifer R. Coleman, M.S.
 Director of Communications
 Ohio Soybean Council



Stephanie Weaver Carson
 Senior Elementary Education Major
 Troy University (Dothan Campus)



Traci Rose Cossey, B.S
 Veterinary Technologist
 Western Kentucky



Trent Cossey, B.S.
Operations Manager
ADM Corporation



Meagan Drye Wolfe, M.S.
Visiting Assistant Professor
of Communication
The College of New Jersey
Service Coordinator
J & J Staffing Resources



Catherine Cushinberry-Hill, Ph.D.
Director of Research
Girls Incorporated
Adjunct Professor at
Indiana University-Purdue
University Indianapolis



Camisha Pierce Duffy, M.S.
Executive Director
Office of Institutional Diversity
Equity and Access
Communication Lecturer
Murray State University
Media Consultant



Jerry W. Drye, M.S.
Assistant Professor of Communication
Dalton State College
Earning a Doctorate in Adult Education
University of Georgia
Professional Humorist



Agnes C. DuVentre, B.S.
Instructor of Family & Consumer Science
Jackson- Madison County School
System (TN)



Amber B. Duventre, M.S.

Chief of Staff
Meharry Medical College



Tiffany W. Eades, M.S.

Freelance Organizational
Development Consultant



S. Jeffrey Ehrhardt, B.S.

Owner
Ehrhardt Agency
State Farm Insurance-Greater St. Louis



Luke Ryan Finck, Ed.D.

Adjunct Professor
Nashville State Community College



J. Christopher Fleming, Ed.D.

Director of Admissions
Texas A & M University-Corpus Christi
Maxine Smith Fellow



DeChelle L. Forbes, M.A.

Assistant Dean/Rector
Honors College
Coppin State University



James L. Gholson, M.S.
Telecommunications Consultant
Right Management



Jennifer Haas, M.S.
Leadership and Executive
Development Coach
Former Leadership Facilitator for
Tyson Foods, Inc.



Robert "Bobby" Goebel, M.S.
Pharmaceutical Sales Professional
Western Kentucky Region



Todd Myron Hall, B.S.
Prevention Specialist
Greater Atlanta Area



Kristen K. Gunderson, B.A., CFP®
Senior Case Manager
First Tennessee Private Wealth
Advisory Group



Patricia Huber, M.S.T.
Instructor
Department of Communication
and Performing Arts
Madison Area Technical College



Karen Hill Johnson, Ed.D.
Instructor of Communications
West Kentucky Community
and Technical College
Freelance Communication Consultant



Maria Locklear Maras, M.S.
Learning Facilitator
Army and Air Force Exchange Service



Jace T. Lux, Ed.D.
Director of Forensics and
Communication Lecturer
Western Kentucky University



Sabrina K. Mathis, M.S.
Community and Alumni
Relations Manager
Foundations Recovery Network



Kara M. Lybarger, M.A.
Art History Scholar
College Art Association
University of South Carolina



Emma L. Millman, B.A.
Kentucky High School Math Teacher



Yumeji Ogido, M.Ed., M.A.
Educator
Okinawa Prefecture, Japan



April Rene Payne Rives, ABD
Ph.D. Candidate in Communication
Regent University
Adjunct Professor
Old Dominion University



Anna Michelle Overby, B.S.
Physics and Math Teacher
Western Kentucky School System



Robin J. Phelps-Ward, ABD
Doctoral Student in Education
Ball State University



Patty S. Parish, M.S.
Organizational Communication Lecturer
Director of the Racer Oral
Communication Center
Murray State University



Stephanie Robertson, M.A., PLPC, RASAC II
Psychotherapist
Midwest Institute
for Addiction-Greater St. Louis
Certified Personal Trainer



Amber J. Schaudt, M.S.
 Director of Operations
 Southwest Indiana
 Easter Seals Rehabilitation Center



Lori Starkman Shapiro, B.S.
 Senior Vice-President
 Fidelity Investments



Todd M. Schultz, B.S.
 Television Personality
 NBC Universal
 Assistant Director
The Steve Wilkos Show



John R. Stanley, M.A.
 Assistant Professor of Speech Communication
 Director of Individual Events
 Assistant Director of Forensics
 North Central College



F. Trice Seargent, M.S.
 Vice President
 FNB, Inc.



Elana Kornegay Thompson, ABD
 Ph.D. Candidate in Educational Leadership
 Indiana State University



Lou Davidson Tillson, Ph.D.
 Professor/Director of the Senior
 Capstone Course
 Department of Organizational
 Communication
 Former Head of Hart College
 Murray State University

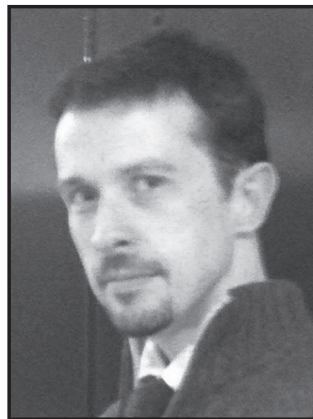

David A. Yastremski, M.S.
 Educator and Consultant
 Bernards Township Public Schools
 Basking Ridge, New Jersey



Kristin Wilford
 Marketing Assistant
 Nashville, TN



**First Lady Shad Young
 and
 Pastor Darrell R. Young**
 Calvary Temple
 Murray, Kentucky

Additional Contributors:
 MATC Student Davina Smith
 MATC Student Kelly Volden
 Photographer Jason Stackens